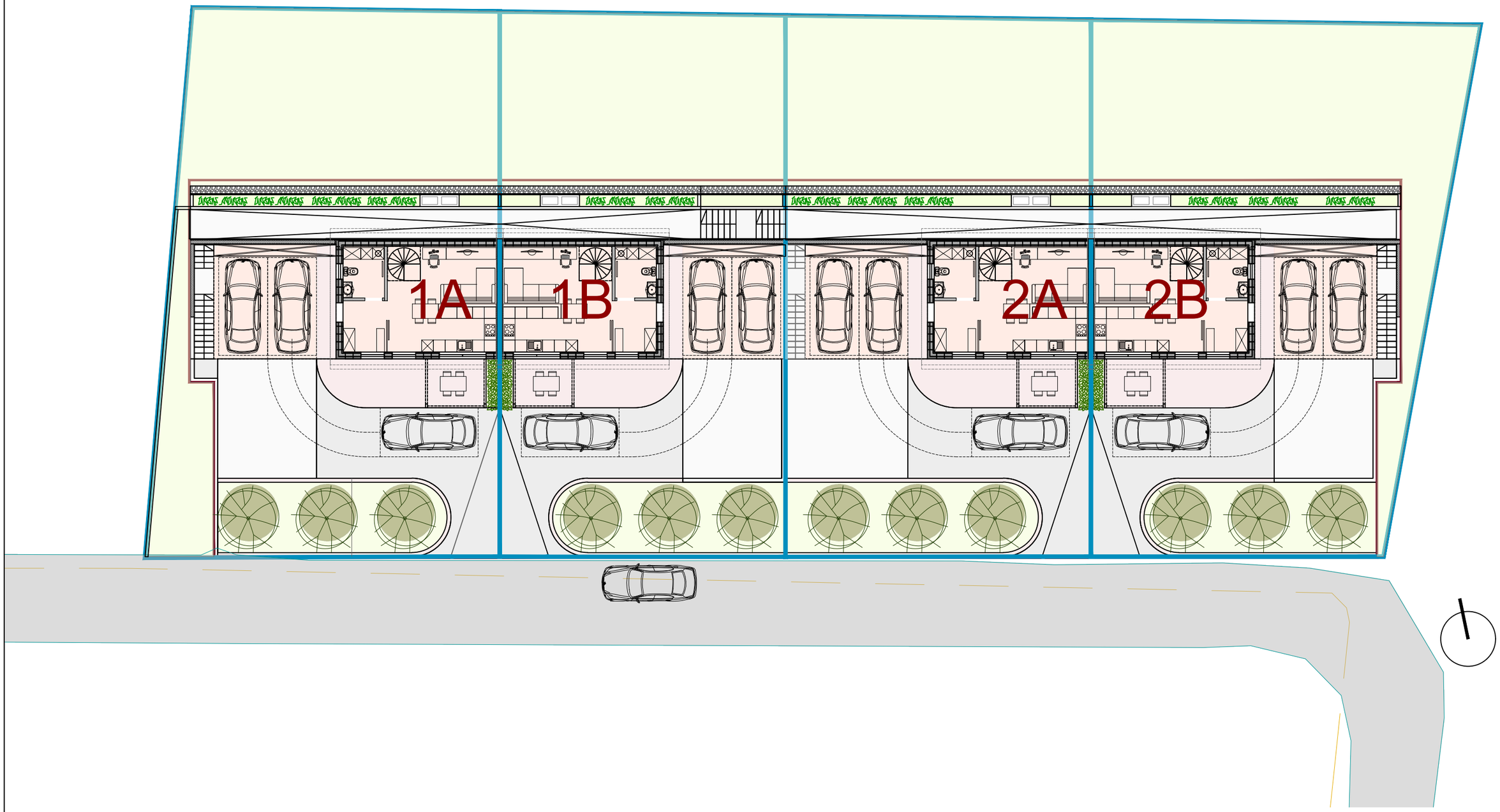
1A
1B
2A
2B

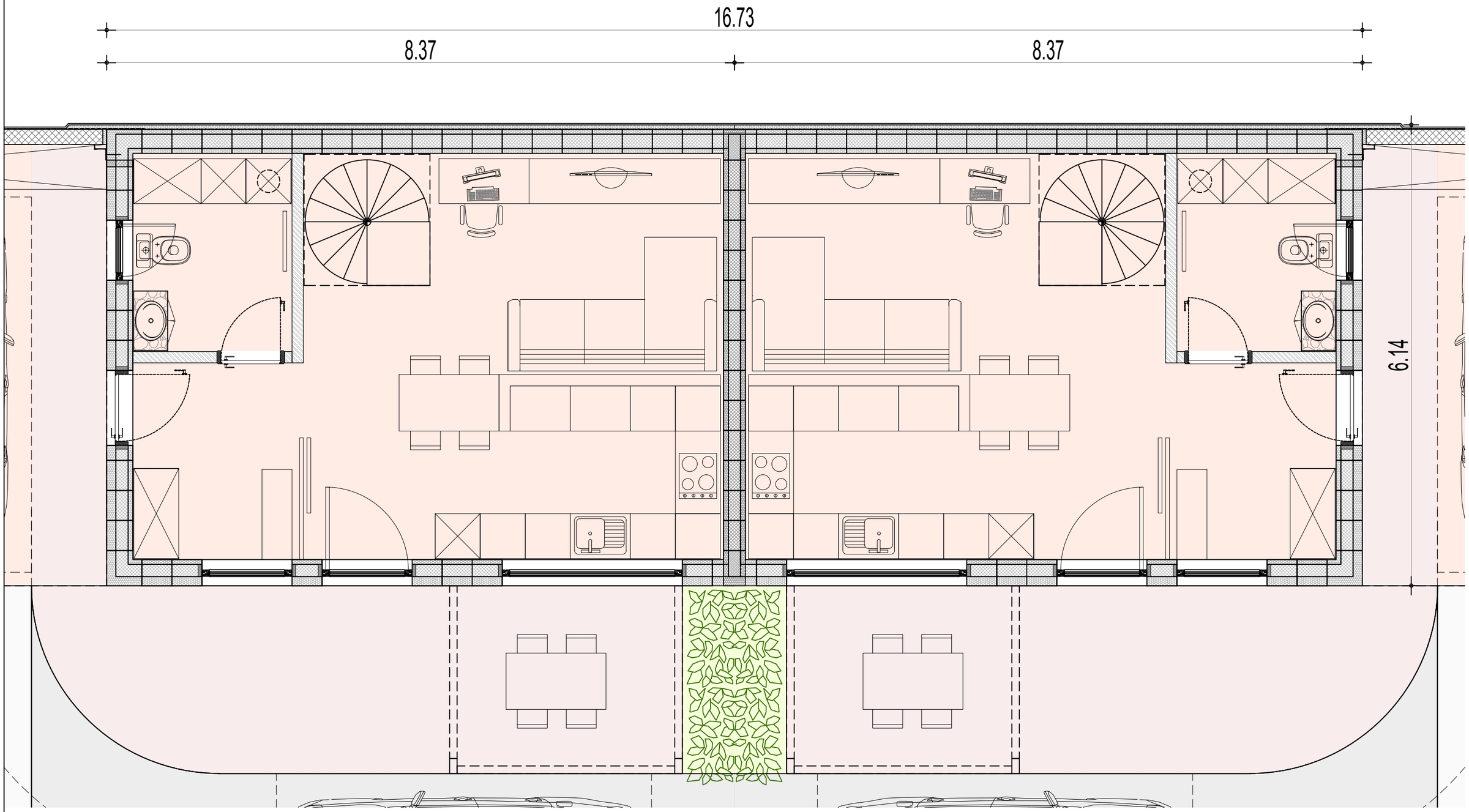
16.73
8.37
8.37
6.14

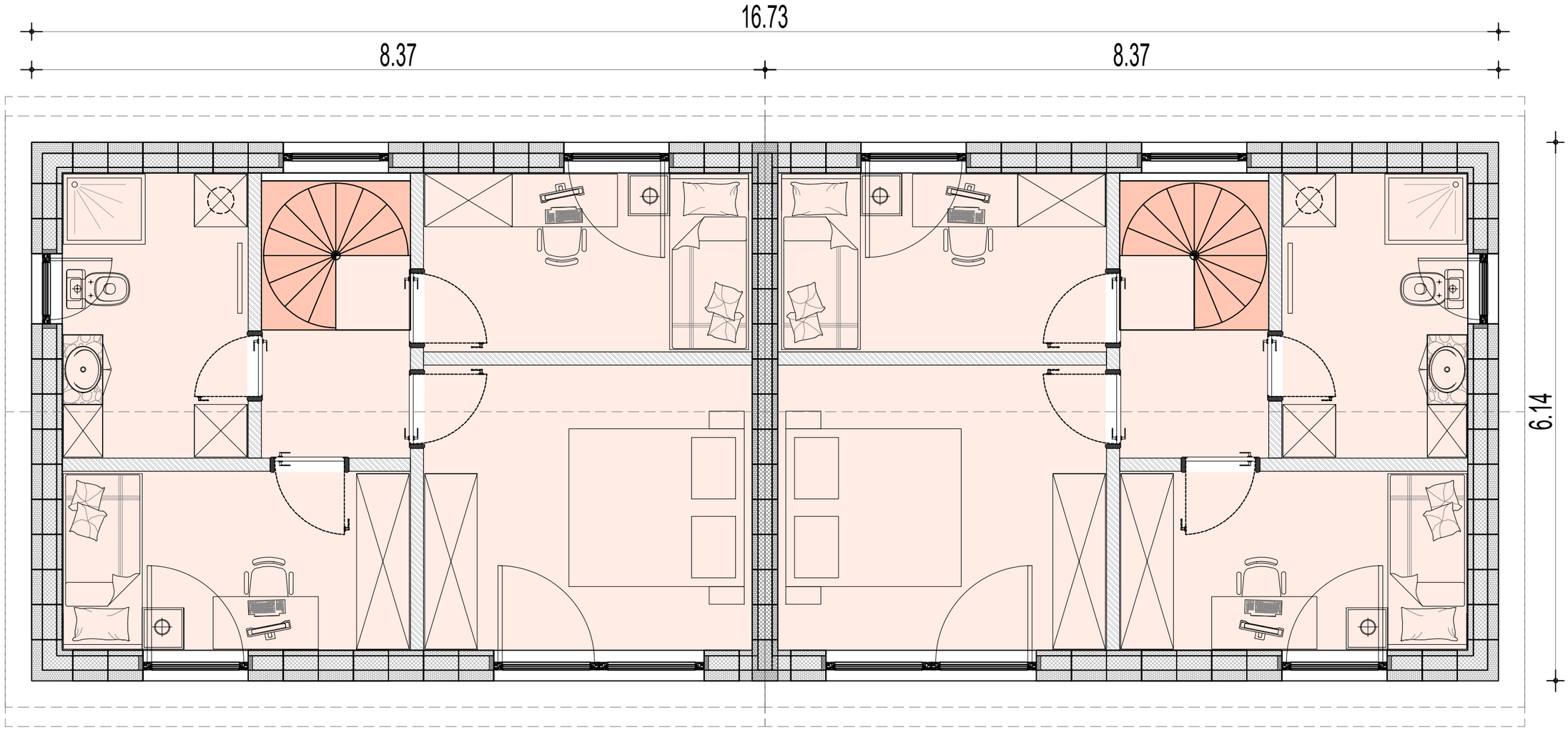
16.73
8.37
8.37
6.14

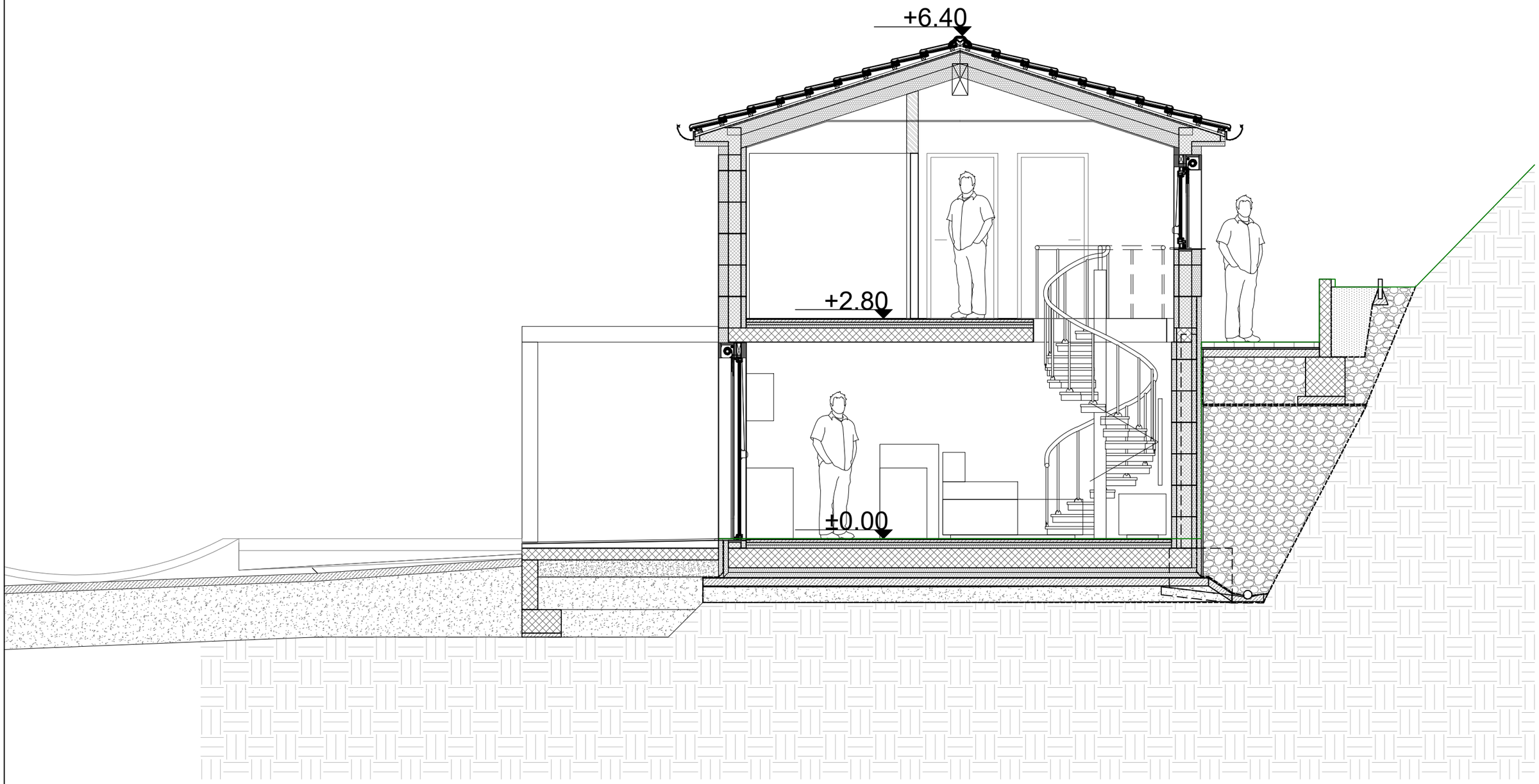
+6.40
+2.80
±0.00

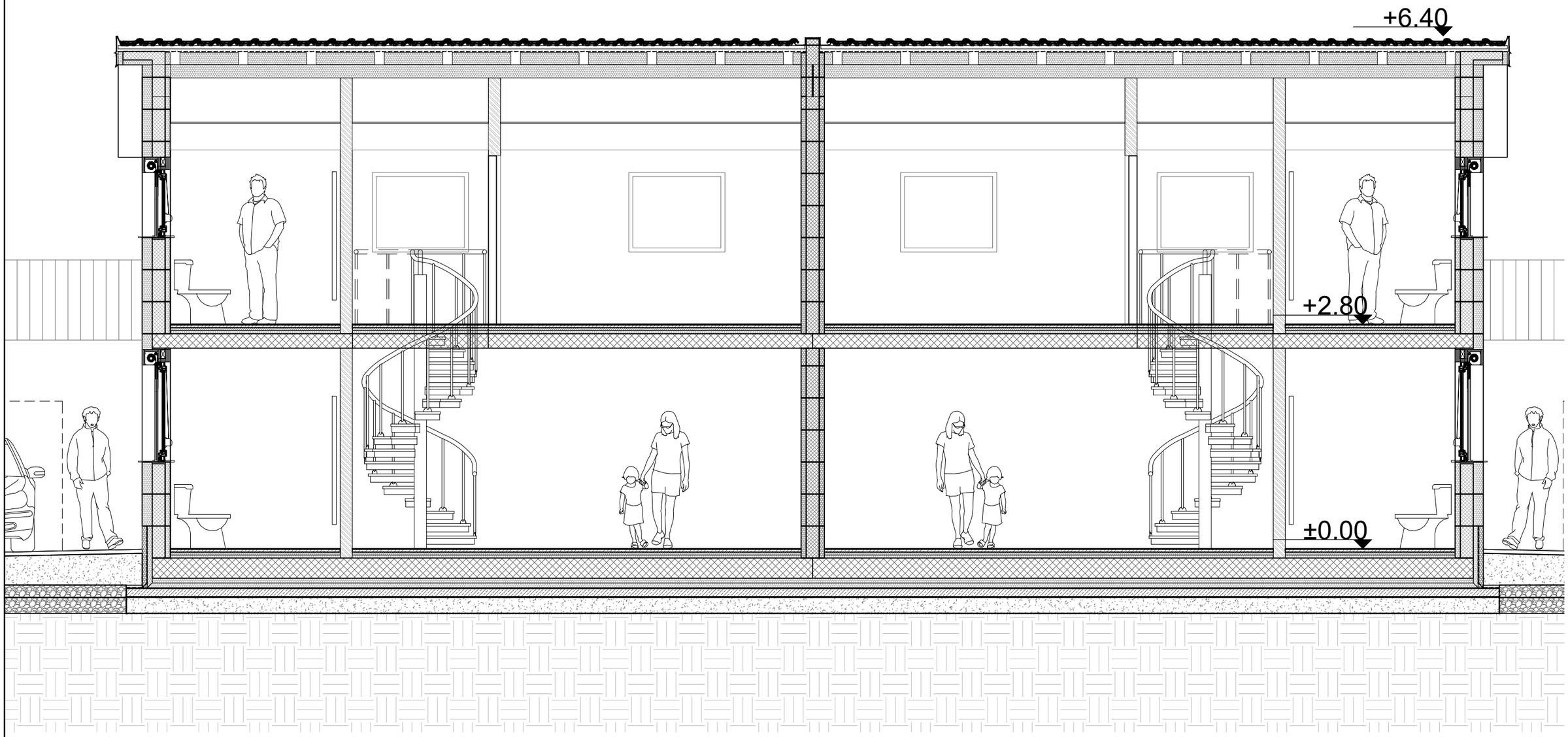
+6.40
+2.80
±0.00